

ONE POINT LESSON

Medtech 32 and Evolution – 6 Weeks Immunisation Claiming Procedure

1. On Medtech 32

- F2 >Open patient file
- Module > Advanced Forms > New Form

Please make sure you have added the right service codes before you start claiming
 For 6 weeks imms Please add:
 IMM1 - 6 WK IMMS Standard
 IMM2 - 6 WK IMMS (Standard High priority)

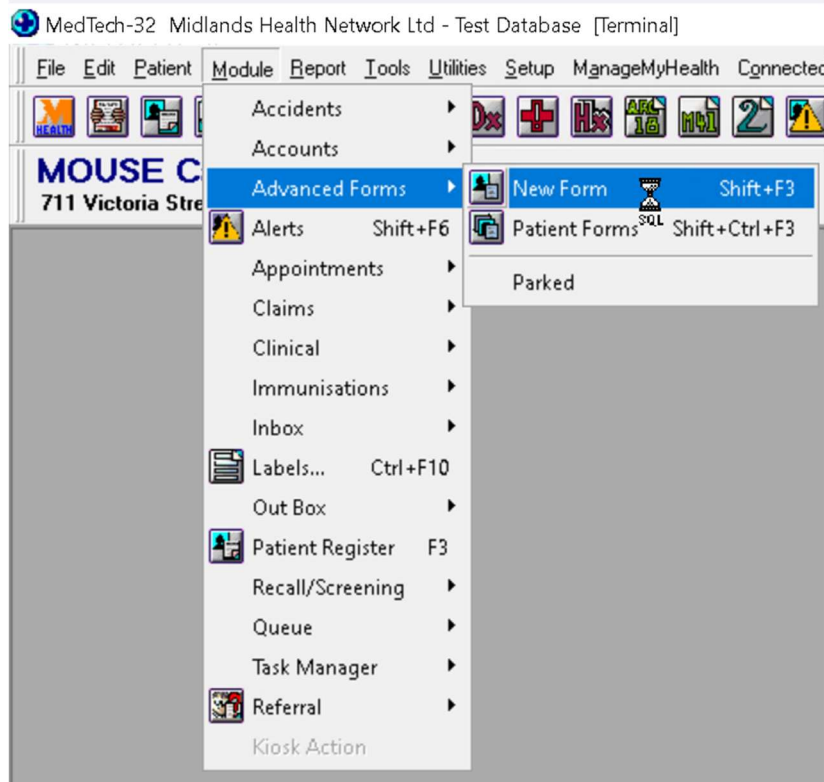

2. On Medtech Evolution

- F2 Find a patient>Shift F3 to open a new advanced form> Select 6-week Immunisation

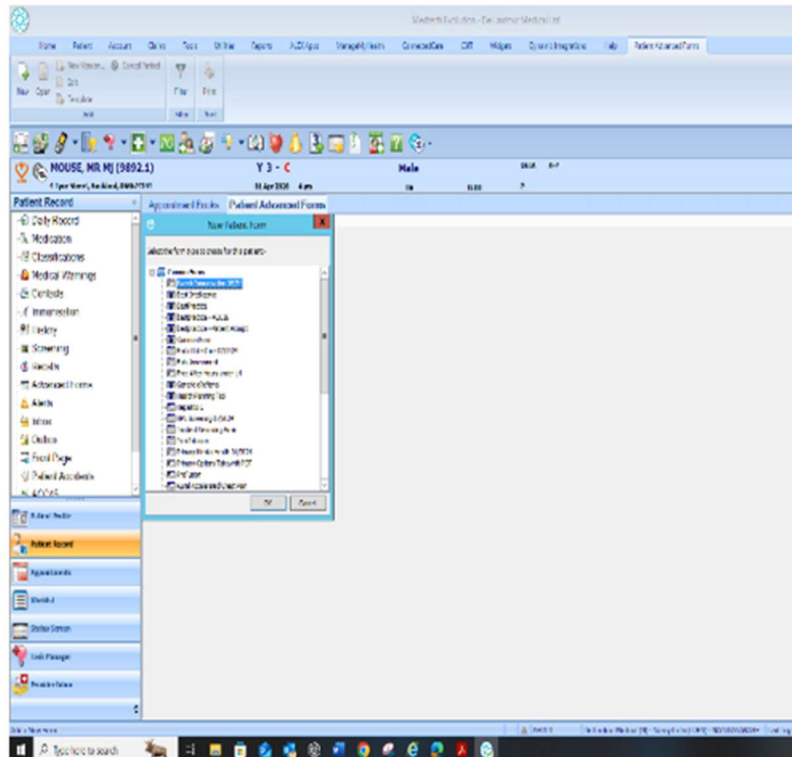

3. On Medtech 32

- Choose 6 weeks immunisations

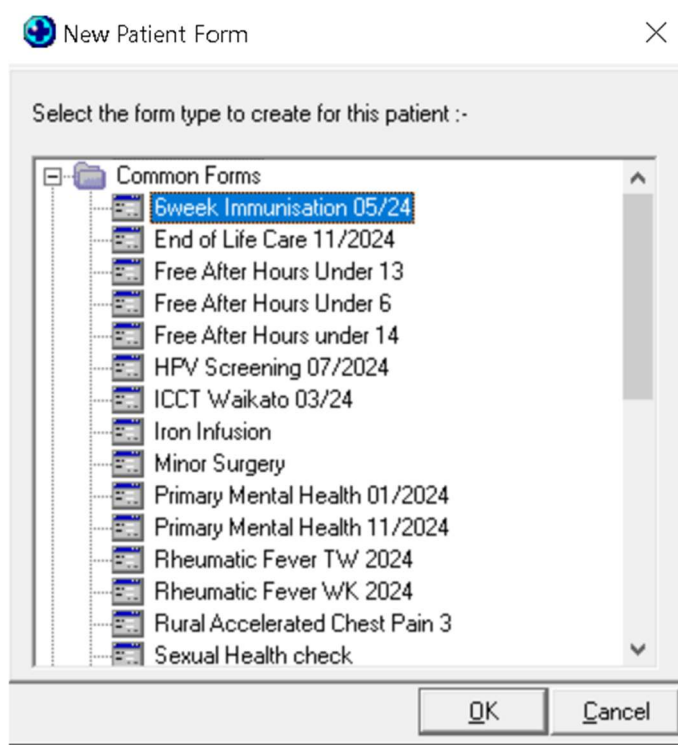

- 4.
- Choose the required service from the list
6 WK IMMS Standard
6 WK IMMS
(Standard High priority)

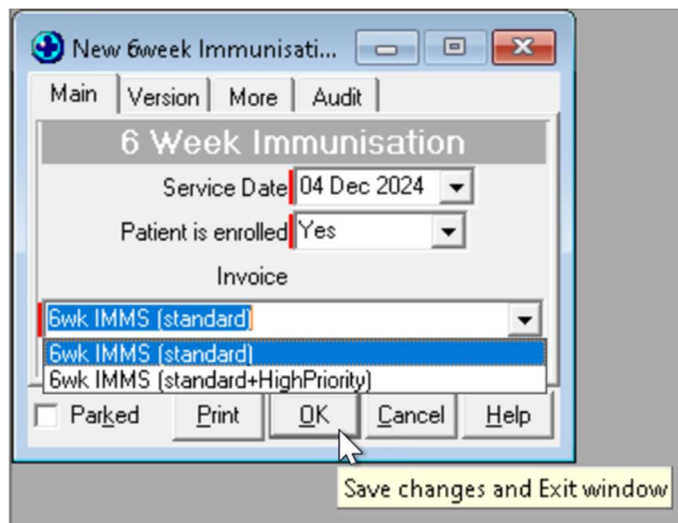

5. On Medtech Evolution

- Choose the required service from the list
6 WK IMMS Standard
6 WK IMMS
(Standard+High priority)

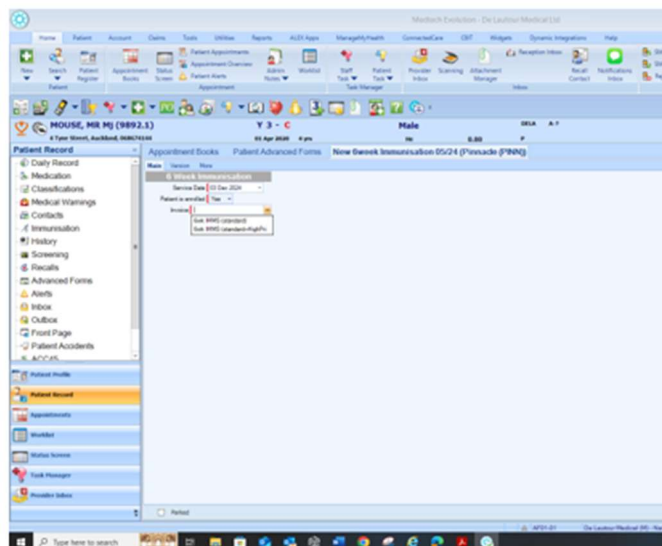

Eligibility Criteria to choose the service:

6wk IMMS (standard) (one claim only): \$46.00

This can be claimed for any tamariki who has had their 6-week immunisation completed during the period 1 April 2024 to 30 June 2025

6wk IMMS (standard + high priority) (one claim only): \$92.00

- Standard - \$46.00
- High priority - \$46.00
- This is an additional claim for high priority for any tamariki who has had their 6-week immunisation completed during the period 1 April 2024 to 30 June 2025 and who meets **one or more** of the following criteria:
- Māori/Pacific, Community Service Card holders, Quintile 5
- Rural enrolees (*enrolled with a rural practice*).

➤ Click OK to generate the invoice on both Medtech32 and Evolution



6.